

PREPARED FOR
BETH MICHELS

PLAT OF SURVEY

- OF -

PATHFINDER SURVEYING INC.
(formerly)
J.K. SURVEYING INC.
P.O BOX 322
LAKE GENEVA, WI. 53147
WWW.PATHFINDERSURVEYING.NET
262-248-8303

THE EAST 1/2 OF LOT 7, BLOCK 5 OF THE ORIGINAL PLAT OF THE VILLAGE OF FONTANA-ON-GENEVA LAKE, BEING PART OF GOVERNMENT LOT 1 OF THE THE FRACTIONAL NORTHWEST 1/4 OF SECTION 14, TOWN 1 NORTH, RANGE 16 EAST OF THE FOURTH PRINCIPAL MERIDIAN, WALWORTH COUNTY, WISCONSIN.

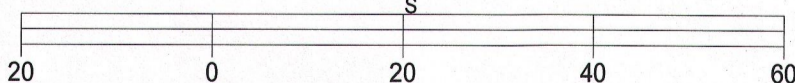
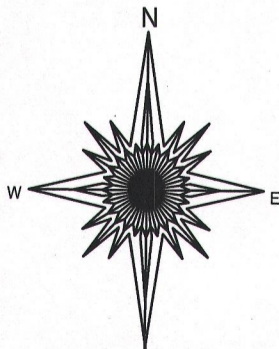
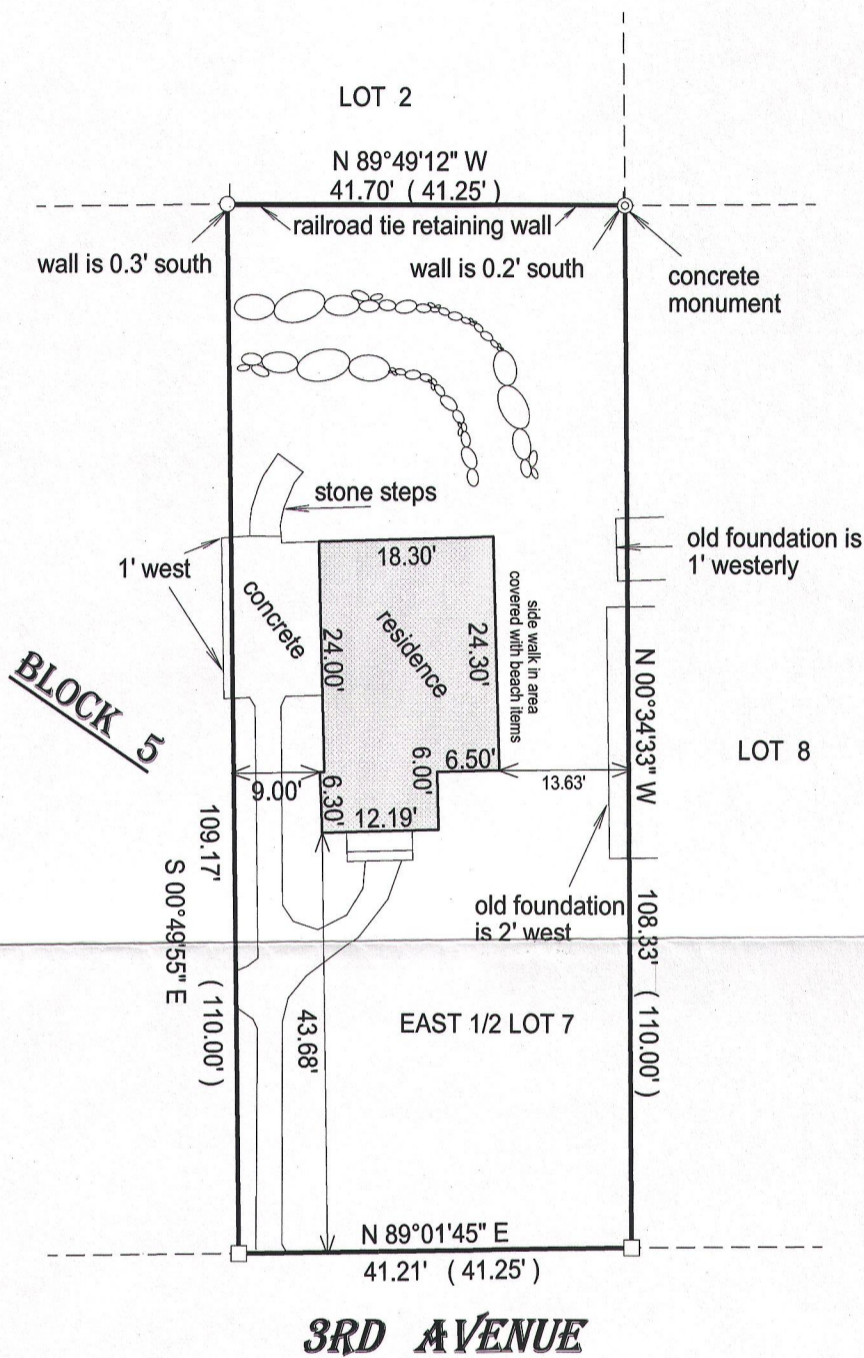

BASIS OF BEARING OF THIS PLAT: MAGNETIC NORTH.

I hereby certify that I have surveyed the above- described property and the above map is a true representation thereof and shows the size and location of the property, its exterior boundaries, the location and dimensions of all structures thereon, fences, apparrant easements and roadways and visible encroachments if any.

This survey is made for the present owners of the property, and those who purchase, mortgage, or guarantee the title thereto, within one year from the date hereof.

DATED THIS 25TH DAY OF JULY, 2015.

- () = recorded as
- = found iron bar
- = found iron pipe
- = set iron pipe
- = set iron bar

SCALE 1" = 20'

JOB # 15-241

TAX ID # SOP00034

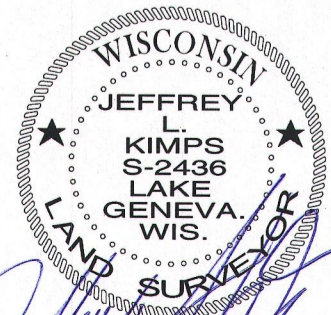
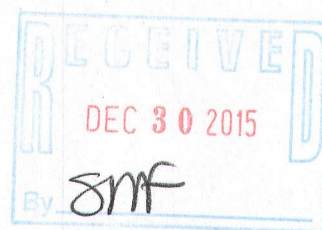

JEFFREY L. KIMPS S - 2436
Wisconsin Professional Land Surveyor
(original if signed in red)